

## CORNER RESTORATION

CORNERS.  $\frac{1}{4}$  sec. 5 TWP. 9S. RANGE 27E., W.M.

ORIGINAL SURVEY BY: Aaron S. York

CONTRACT NUMBER: 335

CONTRACT DATE: August 11, 1879

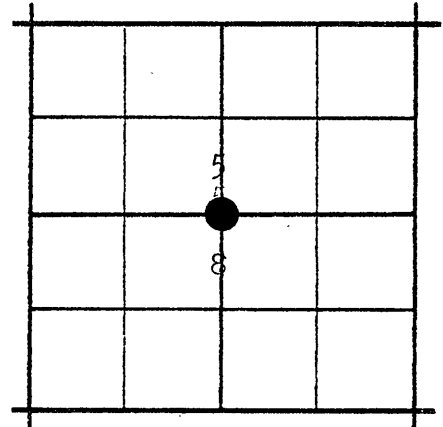

**ORIGINAL DESCRIPTION:** 21.50 chs. A road. 29.20 chs. A road.  
 39.90 chs. Set stone 15x13x9 and dug pits as per instructions for  $\frac{1}{4}$ sec.cor.  
 from which W.W. Cochrans house bears S.50°E., 2.90 chs. dist.  
 41.10 chs. A fence NE & SW  
 41.40 chs. A road NE & SW

**RESTORATION BY, STAMP AND DATE:**

**BAGETT, GRIFFITH & FERGUSON**  
 170 S. DAYTON - PH. 575-1251  
 JOHN DAY, OREGON 97845

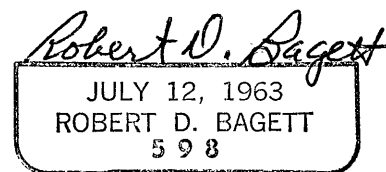

Jan. 23, 1971

**EVIDENCE FOUND:** The orig. cor was not found. The Ore. State Highway Dep't. tied this cor. when they located the present highway. The cor. was destroyed by the highway dep't. in building an approach off the old road into a field. I place the cor. on the basis of original gov't calls to the remaining old road and the position given by the State Highway Dep't. as per DRG No. 5B 25 17, part 2.

**DESCRIPTION OF MONUMENTS AND ACCESSORIES SET AND METHODS USED:**

Show how trees are scribed and basis of bearings, including compass var.

Set 1 $\frac{1}{2}$ "X36" iron pipe with brass cap, 34 " in ground and surround pipe with mound of stone. From which  
 A juniper, 10" diam, bears N.23°W., 120.0 ft., marked **MONUMENT MARKED**  
 T9S R27E  $\frac{1}{4}$ S5 BT.

The cor. is 47 ft. West of Cupper Creek, 60 ft. South of the old Monument-Kimberly Road, and 4 ft. West of a N\*S fence.

Mag brgs. Var. 20°E. Steel tape.

Complete and File with Office of the Grant  
 County Surveyor, Grant County, Oregon,  
 Courthouse, Canyon City, Oregon 97820

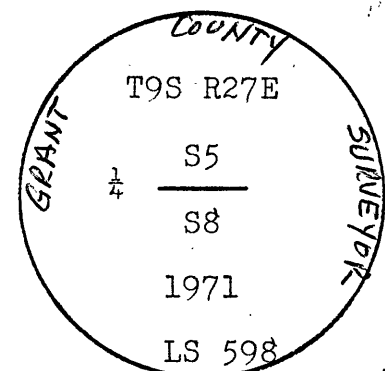

See Remon Dated May, 1992 E-7  
 Survey # 213